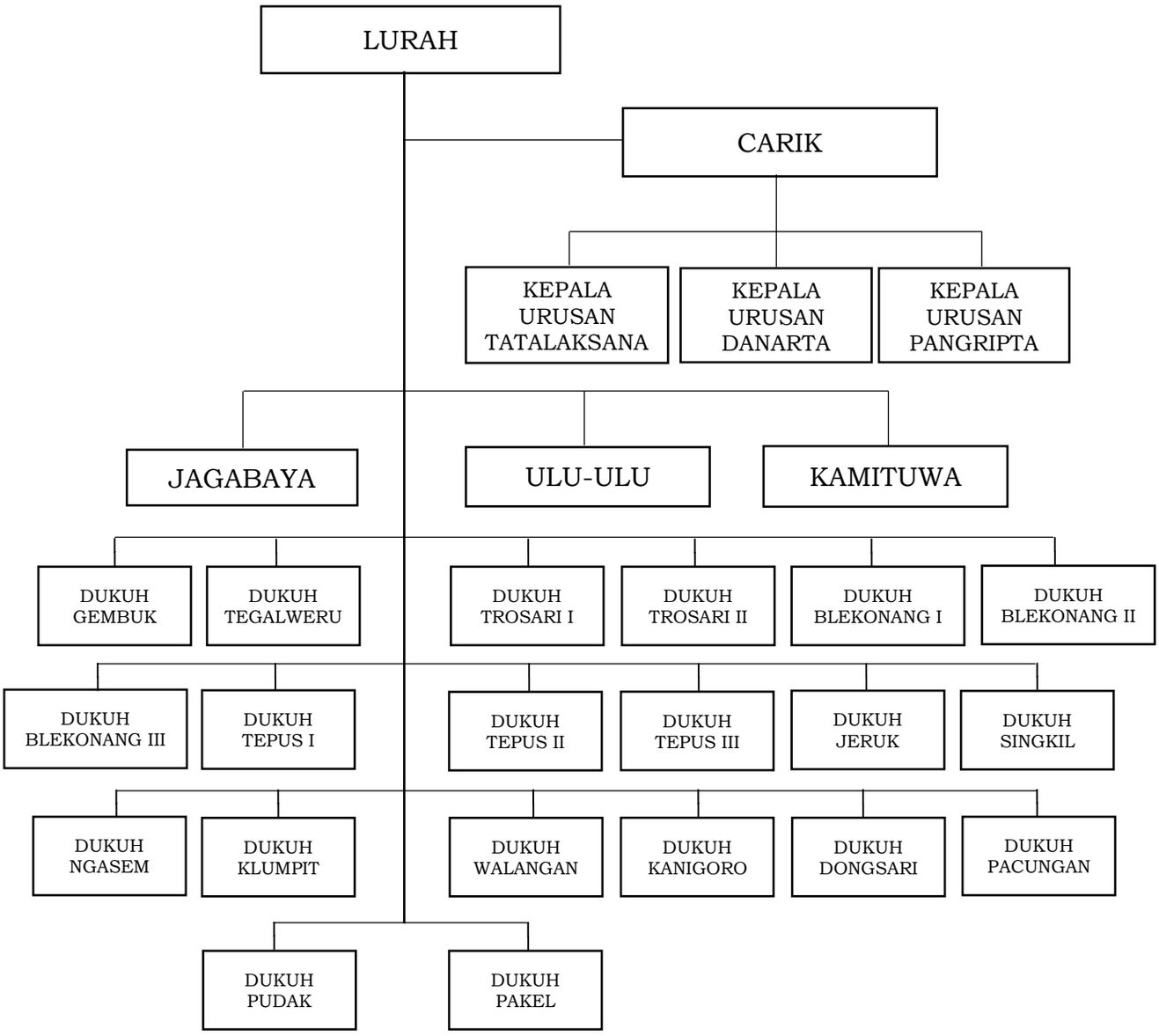BAGAN STRUKTUR ORGANISASI PEMERINTAHAN KALURAHAN TEPUS